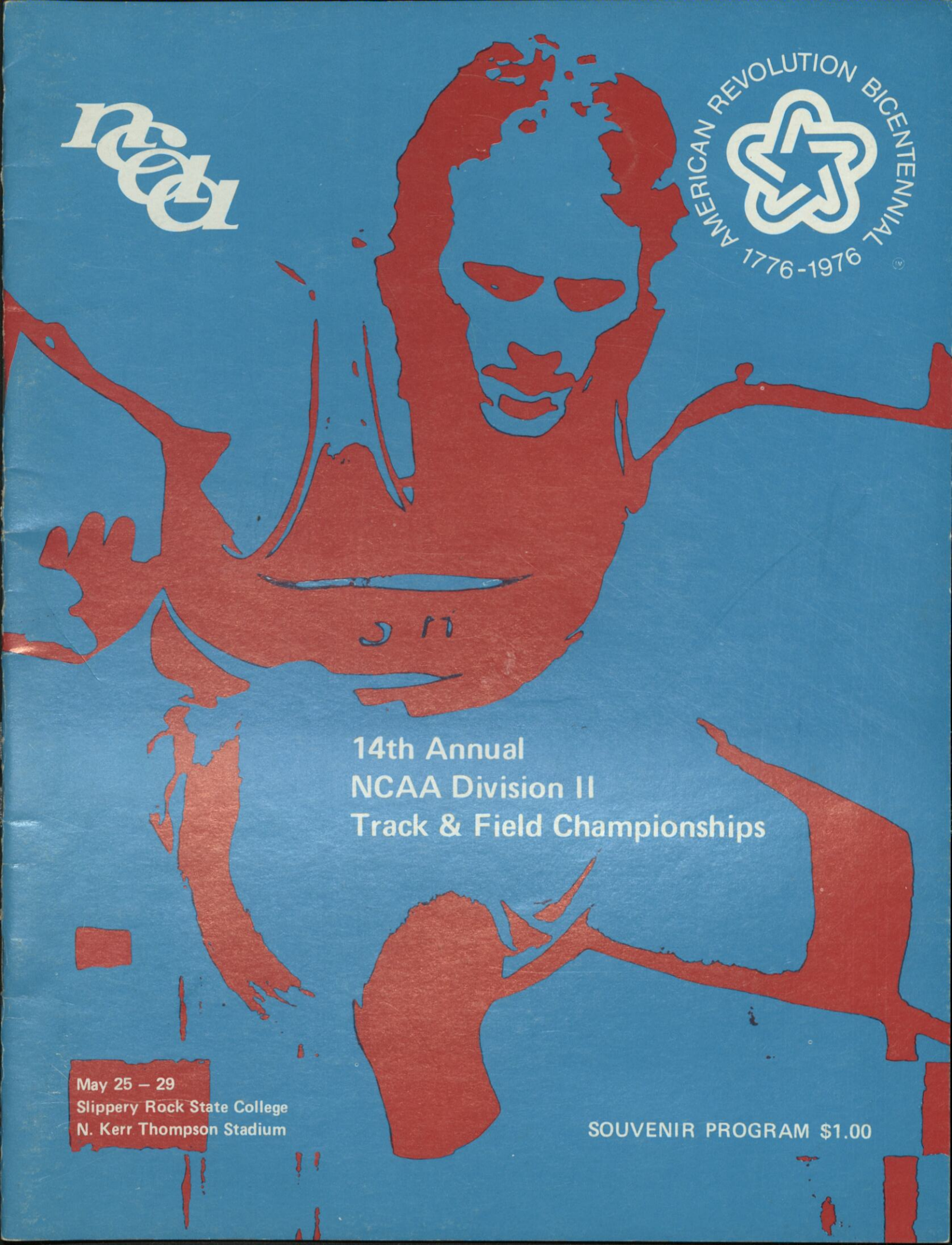
ncaa
AMERICAN REVOLUTION BICENTENNIAL
1776-1976
14th Annual
NCAA Division II
Track & Field Championships
May 25 – 29
Slippery Rock State College
N. Kerr Thompson Stadium
SOUVENIR PROGRAM $1.00

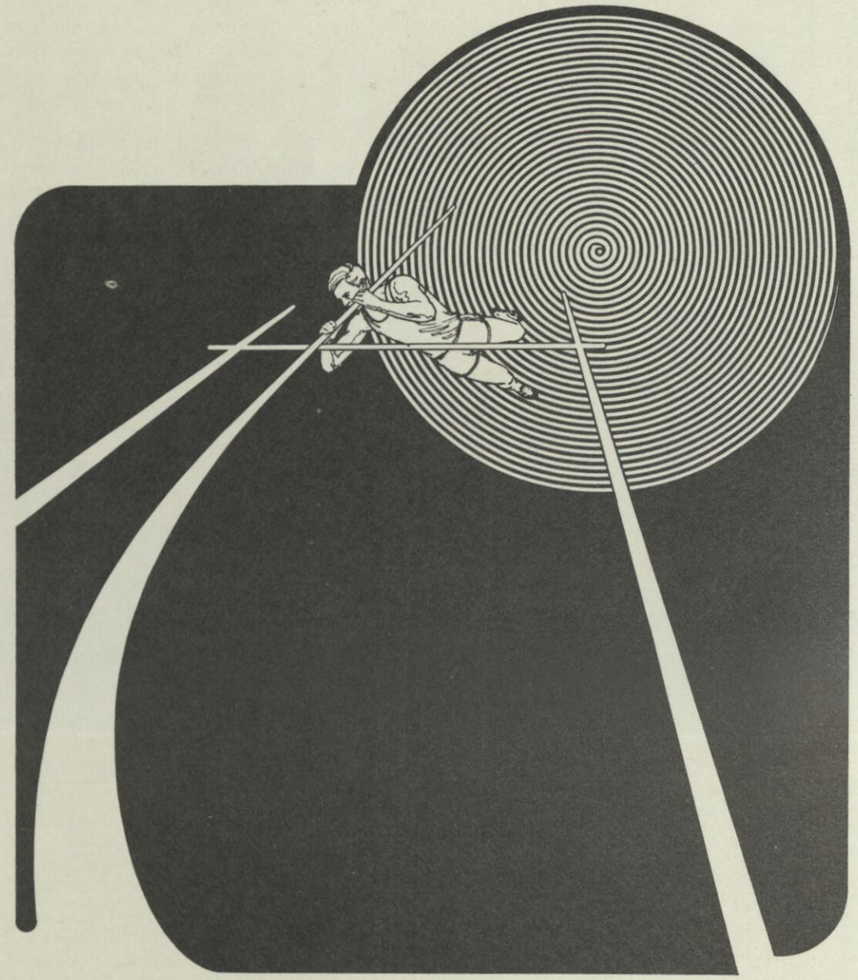

GET HIGH ON SPORTS NOT DRUGS

Presented as a public service by First National Bank of Slippery Rock

WELCOME

It gives me great pleasure to extend greetings to everyone attending the 1976 NCAA Division II National Track and Field Championships this week.

Slippery Rock is very pleased to host this prestigious meet. We feel privileged to share the use of our facilities with the participants, officials and spectators who are with us on campus. We are proud of our institution and stand ready to serve whenever possible.

Having been a participant in track and field in high school, I am now a great fan of this fast-growing sport. The competitors gathered this week at Slippery Rock for this national meet are exemplary of the outstanding class of young people in our nation today and I extend them all best wishes.

Dr. Albert A. Watrel
President
Slippery Rock State College

THIS IS THE ROCK

"Everybody is an alumnus of Slippery Rock, the school with the fetchingest name of any school in the country. There are folks who root for Slippery Rock who have no idea where it is. There are many who think there is no Slippery Rock State College and don't realize that it is really a fine school in Western Pennsylvania."

That's how the Slippery Rock story was told in a national magazine.

But apart from its mythical and sporting fame, Slippery Rock State College has much to be proud of while nearing completion of its first century of service.

Situated in the beautiful woodlands of Western Pennsylvania, SRSC is alive with ideas and activity. Its strength is found in its faculty, comprised of more than 350 scholars from all over the world, a dynamic administration and student body, highly functional facilities, academic programs which embrace 25 undergraduate majors, and a host of special programs which reach far beyond the campus to provide meaningful learning experiences.

Slippery Rock has matured and broadened from a teacher training institution to an expanding multi-purpose, state college of more than 6,000 students with the evolution of university status on the horizon. The spacious, rolling campus encompasses more than 600 acres.

In accepting the challenge of a rapidly changing, technological society, the College recognizes a dual purpose — to provide a liberal education designed to produce enlightened, flexible citizens and dynamic leaders; and to provide specialized education intended to equip the student for the profession of his or her choice. An improved society and a satisfying way of life for the individual are the ultimate objectives of both.

Yes, exciting activities spring from SR's diversified co-curricula program, helping to round out the learning experience at the famous big-little school with the catchy name — Slippery Rock State College.

FINGERTIP FACTS

LOCATION	Slippery Rock, Pa. 16057
FOUNDED	February 1, 1889
ENROLLMENT	6,000
SCHOOL COLORS	Green and White
TEAM NICKNAMES	Rockets or The Rock
CONFERENCE	Pennsylvania (Western Division)
AFFILIATIONS	NCAA, NAIA, ECAC
PRESIDENT	Dr. Albert A. Watrel
ATHLETIC DIRECTOR	Dr. Robert E. Raymond
HEAD TRACK & FIELD COACH	Bill Lennox
SPORTS INFORMATION DIRECTOR	John R. Carpenter

NCAA MEET SCHEDULE

TUESDAY, MAY 25

12:00 – Decathlon (100 M Dash, Long Jump, Shot Put, High Jump, 400 M Dash)

WEDNESDAY, MAY 26

12:00 – Decathlon (100 M High Hurdles, Discus, Pole Vault, Javelin, 1500 M Run)

THURSDAY, MAY 27

2:30 – Javelin Qualifying
2:30 – Pole Vault Qualifying
3:00 – Long Jump Qualifying
3:30 – 400 M Relay Trials
3:45 – Shot Put Qualifying
4:00 – 3000 M Steeplechase Trials (if needed)
4:15 – Hammer Qualifying
4:30 – High Jump Qualifying
4:30 – 1500 M Run Qualifying
5:00 – 110 M Hurdles Trials
5:30 – 400 M Dash Trials
6:00 – 100 M Dash Trials
6:20 – 800 M Run Trials
6:40 – 200 M Dash Trials
7:10 – 400 M Hurdles Trials
7:35 – 5000 M Run Trials
8:15 – 1600 M Relay Trials

FRIDAY, MAY 28

3:00 – Long Jump Trials and Finals
3:30 – Hammer Trials and Finals
4:00 – Shot Put Trials and Finals
5:15 – 400 M Relay Semi-Finals
5:30 – Triple Jump Qualifying
5:30 – 110 M Hurdles Semi-Finals
5:45 – 400 M Dash Semi-Finals
6:00 – 100 M Dash Semi-Finals
6:15 – 800 M Run Semi-Finals
6:30 – Discus Qualifying
6:30 – 110 M Hurdles Finals
6:45 – 100 M Dash Finals
7:00 – 400 M Hurdles Semi-Finals
7:15 – 10,000 M Run Finals
7:55 – 1600 M Relay Semi-Finals

SATURDAY, MAY 29

11:30 – Javelin Trials and Finals
11:30 – Pole Vault Finals
1:00 – High Jump Finals
1:00 – Triple Jump Trials and Finals
1:10 – Discus Trials and Finals
2:00 – 3000 M Steeplechase Finals
2:15 – 400 M Relay Finals
2:25 – 1500 M Run Finals
2:35 – 200 M Dash Semi-Finals
2:45 – 400 M Hurdles Finals
2:55 – 400 M Dash Finals
3:05 – 800 M Run Finals
3:15 – 200 M Dash Finals
3:25 – 5000 M Run Finals
3:50 – 1600 M Relay Finals

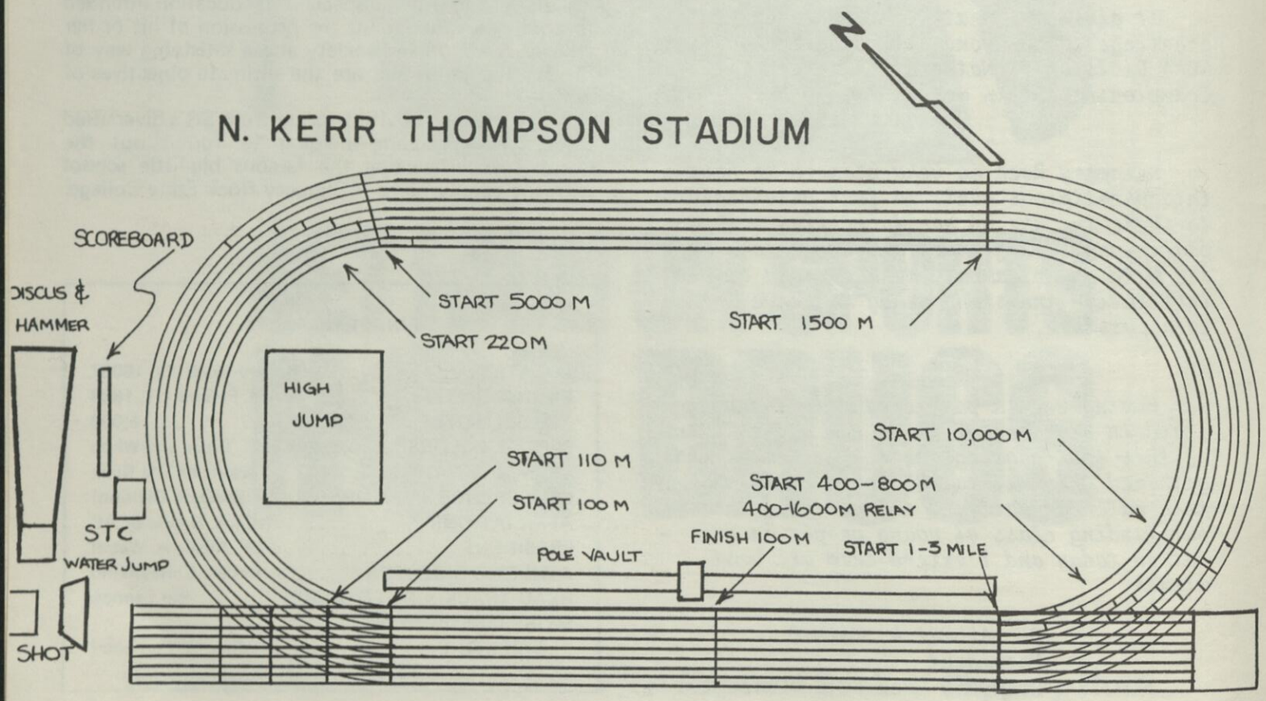

1974 MEET OFFICIALS

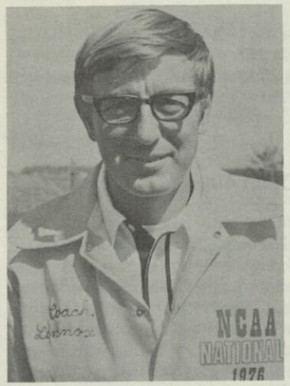

BILL LENNOX
Meet Director

TOM LAMBERT
Asst. Meet Director

DICK MAXWELL
Asst. Meet Director

BOB RAYMOND
Meet Chairman

GAMES COMMITTEE

Dr. Robert Raymond	Slippery Rock
Bill Lennox	Slippery Rock
Dick Maxwell	Slippery Rock
Tom Lambert	Slippery Rock
Ken Gardner	Northeast Missouri
Merl Norcross	Worcester Polytechnic
Dick DeSchriver	East Stroudsburg
John Papa	California, Davis
Al Campbell	Akron University
Claude Paxton	Southern University
Steve Jarrett	Shippensburg
Bruce Whiting	North Dakota State
Jack Jennett	Northern Iowa
Larry Crow	Southeastern Louisiana
Ron Bazil	Adelphi University

MEET OPERATIONS COMMITTEE

Dr. Robert Raymond	Chairman
Bill Lennox	Meet Director
Dick Maxwell	Asst. Meet Director
Tom Lambert	Asst. Meet Director
Dr. Richard McLachlan	School Physician
Richard McCandless	School Trainer
Art Garrett	Food Services Director
Steve Gagliardo	Housing Director
Van Conklin	Director of Maintenance
Gene Boyer	Athletic Business Manager
Dave Stotler	Weights and Measures
Hoover Wright	Referee
Dennis Noonan	Starter
Jim Dolan	Director of Officials
Tom Lambert	Director of Decathlon

APPEALS COMMITTEE

Merl Norcross	Worcester Polytechnic
Claude Paxton	Southern University
Dick DeSchriver	Eastern Stroudsburg

JUMPING JURY

Dick DeSchriver	East Stroudsburg
Ken Gardner	Northeast Missouri
Larry Crow	Southeastern Louisiana

THROWING JURY

Merl Norcross	Worcester Polytechnic
Steve Jarrett	Shippensburg
Will Wright	Southern Connecticut

RUNNING JURY

Claude Paxton	Southern University
Al Campbell	Akron University
Ron Bazil	Adelphi University

HONEST EFFORT JURY

Ken Gardner	Northeast Missouri
Bruce Whiting	North Dakota State
John Papa	California, Davis

DECATHLON JURY

Jim Santos	California, Haywood
Jim Deegan	Mount Saint Mary's
Jack Jennett	Northern Iowa

NCAA DIVISION II COMPETITION

FEATURES 12 FORMER CHAMPIONS

The trail to Montreal for the 1976 Olympic Games begins this week in Slippery Rock for the top performers in track and field in the NCAA Division II as the Rock plays host to the 14th annual National Collegiate Championships.

A bevy of Olympic hopefuls will be on hand among the 650 athletes from 80 schools that will be represented in the competition in SR's N. Kerr Thompson Stadium.

A total of 12 former Division II champions will be in the field in this the third year of separate competition among the so-called "College Division" members of the NCAA. But as far as track and field is concerned, many of the CD teams are small in name only.

With '76 being an Olympic year, the 12 running events will be run at the metric distances, rather than the customary yards. The 100-yard dash becomes the 100-meter dash and the 220 becomes the 200 meters and so on. A complete list of the metric time conversions is found on the inside back cover of this meet program.

The top four finishers in each event this week are eligible for the NCAA Division I Championships, scheduled in Philadelphia next week, June 1–5, providing they have met the qualifying standards for Division I. Currently, a total of 72 athletes have already attained those higher standards.

Headlining the list of former winners is Catholic University's sleek half-miler Mark Robinson, who will be seeking to become only the fifth Division II performer to win his specialty for three straight years.

Robinson has a 1:49.4 to his credit in the 880 this spring, but he could be challenged by William Dabney of Adelphi, who has been clocked in 1:48.9. Dabney was third behind Robinsin last year at Sacramento State. Also back is the '75 runnerup, Mark Martin of Mt. St. Mary's, whose best this season is 1:51.5, along with fourth-placer Wayne Wise of Springfield and fifth-placer Foster Dorsett of Mankato State.

ENTRY LIMITATION

A list of the qualifying standards for the NCAA Division II National Track & Field Championship Meet is as follows:

		Meters
100-yard dash	:09.7	:10.55
220-yard dash	:21.6	:21.5
440-yard dash	:48.0	:47.7
880-yard dash	1:52.8	1:52.1
Mile run	4:13.0	3:53.6
3-mile run	14:16.0	14:48.0
6-mile run	30:05.0	31:13.6
120 hurdles	:14.5	:14.5
440 hurdles	:53.7	:53.3
440 relay	:42.2	:42.0
Mile relay	3:16.0	3:14.8
Steeplechase		9:25.0
High jump	6'8"	
Long jump	23'6"	
Triple jump	48'2"	
Shot put	52'4"	
Discus throw	158'0"	
Hammer throw	160'0"	
Pole vault	15'0"	
Javelin	209'0"	
Decathlon	6,350 points	

Wide-Open 400

The field in the 400-meters is tightly bunched with at least six runners having bettered 47 seconds in the quarter-mile, led by Southern University's tandem of Andrew Brown (46.4) and Kenneth August (46.6). Also entered is Adelphi's Kevin Price, who won last year in 46.99 but whose best this spring in the 440 is just 48.0. Also back is 1975's third place finisher, Clarence Musgrove of Catholic U.

Two placers return for the 200-meters with James Wooten of Fayetteville, who was fifth two years ago, having the leading 220 time (20.6). Last year's fourth-placer, Ralph Smith of Southeastern Louisiana, has run 20.8 this spring while other top times have been turned in by Jarvis White of Southern U. (20.9) and Richard Wilson of Southeast Missouri (21.0). Jerry Stancil of Pembroke has a 20.9 clocking for the 200 meters, equivalent to Wilson's 21.0 in the 220.

Wooten, Smith and Wilson are among the top threats in the 100 meters. Wooten has run 10.1 (equal to a 9.2 for 100 yards) while Smith and Wilson have turned in 9.3 and 9.4 efforts respectively. Also a threat in the 100 will be Hamil Grimes of Kentucky State, who has a 10.2 for 100 meters.

The metric mile, or the 1500-meter run, is headed by Cal Irvine's Steve Scott, who has never been beaten at this distance by a collegian. He has been timed in 3:43.9 (equal to about 4:03 for the mile). Jeff Moody of Pembroke and Mike Larson of Eastern Illinois, the latter who was fourth two years ago, rate as the top challengers with times better than 4:05.

Chaidez To Be Pressed

Ed Chaidez of Northridge, who won the 6-mile and finished second in the 3-mile a year ago, the latter finish giving his team the championship, is back but he figures to have a tough time if you can believe the times turned in by some of his competitors.

Ralph Serna of Irvine has a 14:04.8 to his credit in the 5000 meters and Anthony Reynoso of Cal Poly SLO is right behind with a 14:07.3. Dan Dwyer of Southwest Missouri shows a 13:39.8 in the 3-mile, less than two seconds back of Reynoso.

Dwyer has the top 6-mile time, 28:15, but the trio of Jim Warrick and Reynoso of CP/SLO and Brian Hunsaker of Cal-Irvine are within 25 seconds of Dwyer's best effort, running the 10,000 meter longer course.

Charles Gray of Central Missouri State, the defending champion in the steeplechase, is almost in the same boat as Chaidez. Gray's best this year is 9:07.1, but five obstacle runners have bettered that with another pair of Missourians heading the pack. Howie Orndorf of Southwest has a 8:50 flat while Vernon Darling of Northwest State has completed the 3000 meters in 8:53.4.

Southern U. has a pair of top high hurdlers while Kentucky State has the front-running duo in the intermediates.

Herman Brister and Ricky Davenport, both of Southern, and Greg Lawrence of Southeastern Louisiana have all been clocked in 13.8 seconds for the 120-yard high hurdles and will be the favorites with no '75 placers back when the length becomes 110 meters.

Randolph Williams of Kentucky State is head and shoulders above the field in the intermediate hurdles with a 50.5 clocking over 440 yards. Williams was second last year and fourth in '74. Teammate Charles Taylor has checked in with a 51.9 while Martin Williams of Cal Poly SLO has a 51.7 for the 400 meters, which equals about a 52.0 in yardage.

Dogfight In The Relays

A photo finish could be expected in the 400-meter relay where defending champ Southeastern Louisiana has posted a 40.5 time over 440 yards. Southern U., Southeast Missouri and Kentucky State have all been clocked in 40.6.

Kentucky State should be favored in the 1600-meter relay, having turned in a 3:08.4, for the mile this spring. The Thorobreds were third last year, and chasing them to the wire this time around could be Cal Poly SLO (3:10.3), Southern (3:10.4), and Adelphi (3:10.7).

Barry Stebbins of Mt. St. Mary's is the class of the decathlon field. The defending champ has totaled 7,132 points this spring while Kenneth Andrew of Cal State-Los Angeles and Mike Kowal of Edinboro State have also surpassed the 7,000-point figure.

An awesome field is represented in the high jump, where no less than eight athletes who have cleared seven feet or better are entered. The top leaper is Clarence Frazier of Northridge, who has done 7-3 this year. The Matadors' springer was third last year after winning the title in '74. His chief rival may be Chapman College's Joe Phillips, who has cleared 7-2.

Toni Ababio of Eastern Illinois, a native of Ghana, is the only double-winner returning to the Division II championships, having won the long and triple jumps at Sacramento. While he may be a favorite in the triple this time, he faces a tougher struggle in his other specialty.

Ababio's best in the long jump this year is 25-1½, but Kenneth Harris, the only entrant from Lincoln (Mo.), has done 26-5 and Larry Myricks of Mississippi College has gone 25-11.

In the triple, Ababio has soared 52 feet while Westley Brown of West Georgia, who was fourth last spring, has a 50-5½ next to his name and John Le-Grande of Cal-Hayward has been measured at 50-4. The best performance, however, belongs to Peter Pratt of Mankato who has gone 52-1½.

Albright Top-Heavy Pick

In the shot put, defending champ Steve Albright of Northridge has thrown 60-6 this year and figures to repeat his victory over David Arciere of Adelphi (56-10), who could finish second for the third straight year. Willie Collins of Delta State and Jan DeSoto of Sacramento who was third in '75, have also tossed the ball over 56 feet.

Bill Edwards of Western Illinois could repeat as the discus king if he can outthrow Charles Shipman of Pembroke and Albright. Edwards has tossed the disc 185-8 while Shipman (183-11) and Albright (182-8) are right behind.

Roland Desonier of C.W. Post, who may also be a threat in the discus, leads the hammer throw competitors with a swing good for 198 feet. Wayne Durrigan of Southern Connecticut State, second a year ago, is right behind with a toss of 195-6.

In the pole vault, defending champion Mike Sabatino of Irvine has cleared 17-1½ this spring and his top competition figures to come from his home state in Darryl Robinson of Hayward and Kirk Bentz of Northridge, both of whom have not knocked the bar off at 16-6. Mark Kegans of Cal Poly Pomona and Cevin Petersen of Mankato, 2-3 finishes a year ago, have each made 16-0 this season.

Three top competitors appear in the javelin. Heading the threesome is North Dakota State's Russ Docken (249-9) followed by Rick Goldbach of Indiana, Pa. (247-3) and Kevin Johnson of C.W. Post (244), who was sixth last season.

The Team Fight

While teams from sunny California have more or less dominated the NCAA Division II competition the last couple of years, it looks as though the 1976 champion could well come from among a trio of southeastern schools.

Southern U. of Baton Rouge, the school that produced Olympic gold medalist Rod Milburn, is rated high along with Kentucky State and Southeastern Louisiana, the '75 runnerup to Northridge.

Cal Irvine, Cal Poly SLO, Cal Northridge and Cal Hayward also rank high along with Eastern Illinois and Southwest Missouri. The team championship could be undecided until the final couple of events as was the case last year.

A reminder for spectators and competitors is that the program of events for the NCAA Division II Championships is listed on page 4 of this program along with a drawing of N. Kerr Thompson Stadium, which will be the site of 18 of the 21 events.

The long jump, triple jump and javelin will be staged at Slippery Rock's other stadium, next to Morrow Field House on Keister Road.

ACCUTRACK *photo finish camera and electronic timer at the finish line*

Accutrack has proven itself as the official timer for the 1974 NCAA University Championship and other important meets.

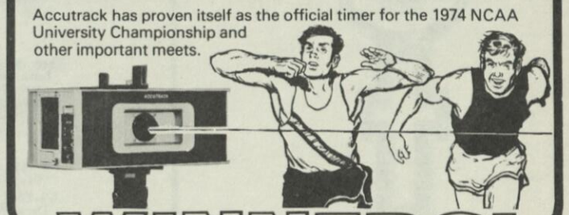

WINNERS!

FROM ZEMCO

RESLITE

all weather surface on the track

More schools choose Reslite than any other all- weather surface. Let us tell you why.

OUR REPRESENTATIVE IS AT THIS MEET. ASK AT THE MEET OFFICE.

FOR MORE INFORMATION CONTACT:

ZEMCO CORPORATION

6320 FALLS ROAD • BALTIMORE, MARYLAND 21209 • (301) 825-0365

DIVISION II

OUTDOOR TRACK

Team Championship Results

Year	Host	Champion	Coach	Points	Runner-Up	Points
1963	Chicago	Maryland State	Clifton Anderson	98	Fresno State	64
1964	Fresno State	Fresno State	Cornelius Warmerdam	85	Long Beach State	57
1965	Long Beach State	San Diego State	Richard Wells	67	Luther	46
1966	Chicago	San Diego State	Choc Sportsman	67	Long Beach State	56
1967	Weber State	Long Beach State	Jack Rose	77	Cal Santa Barbara	37
1968	Hayward State	Cal Poly SLO	Dick Purcell	62	Cal Santa Barbara	48
1969	Ashland	Cal Poly SLO	Dick Purcell	76	Occidental	43
1970	Macalester	Cal Poly SLO	Dick Purcell	49	C.W. Post	45
1971	Sacramento St.	Kentucky State	Ken Gibson	42	Cal Poly SLO	33
1972	Ashland	Eastern Michigan	Bob Parks	93	Norfolk State	49
1973	Wabash	Norfolk State	William Price	54	Lincoln	48
1974	Eastern Illinois	Eastern Illinois Norfolk State	Maynard O'Brien William Price	51	Cal Poly SLO	48½
1975	Sacramento State	Northridge State	Cliff Abel	57	SE Louisiana	50

Number of Individual Championships, All-Time

Cal Poly SLO	21	Adelphi	5	Eastern Kentucky	3	Luther	2
No. Car. Central	11	Fullerton State	5	Seattle Pacific	3	Morgan State	2
Norfolk State	9	Kentucky State	5	Southern (BR)	3	Nevado Reno	2
Eastern Michigan	8	Occidental	5	Southern Conn.	3	Northern Iowa	2
Long Beach State	8	American	4	Ashland	2	Pepperdine	2
NE Missouri St.	8	Calif. Davis	4	Bates	2	Sacramento State	2
San Diego State	8	Cal Santa Barbara	4	Catholic	2	So. Colorado	2
Eastern Illinois	6	Redlands	4	Cent. Mo. State	2	SE Louisiana	2
Fresno State	6	So. Dakota St.	4	Central Ohio St.	2	SW Louisiana	2
Hayward State	6	Bowdoin	3	Chico State	2	Texas Arlington	2
Humboldt State	6	C.W. Post	3	Cortland State	2	Trinity (Tex.)	2
Lincoln (Mo.)	6	Cal Poly Pomona	3	East Tennessee	2	Western Illinois	2
Maryland State	6	California Irvine	3	Loyola (Ill.)	2	Westmont	2
Northridge State	6	Central Conn.	3				

Each of the following institutions has had one champion: Albright, Ball State, Boston State, California Riverside, Case Western Reserve, Cleveland State, Coast Guard. Fisk, Florida A&M, Haverford, Howard, Illinois Chicago Circle, Indiana State, Lamar, Millersville. Monmouth (N.J.), Montclair State, Mount St. Mary's, North Dakota, Northern Illinois, Oberlin, Ohio Wesleyan, Oswego State, Portland State, PMC Colleges, Puget Sound, Saint Olaf, San Francisco State, Siena, Springfield, Southwest Missouri State, Texas Southern, Valparaiso, Wabash, Wayne State (Mich.), Weber State, Western Illinois, Western Maryland, Wisconsin Milwaukee, Wittenberg.

Most Individual Titles, Career

Four Titles

Ed Roberts, North Carolina Central (100-yard dash 1963, 220-yard dash 1963-65-66).
Gordon Minty, Eastern Michigan (Three-mile run 1971, 5,000-meter run 1972, six-mile run 1971, 10,000-meter run 1972).
Steve Riddick, Norfolk State (100-yard dash 1972-73-74, 220-yard dash 1973).

Repeat Champions

Three-Time

Larance Jones, NE Missouri State (440-yard dash 1972-73-74).
Stan McDonald, Lincoln (Mo.) (Discus throw 1965-66-67).
Steve Riddick, Norfolk State (100-yard dash 1972-73-74).
Ed Roberts, North Carolina Central (220-yard dash 1963-65-66).

National Collegiate Division II Meet Records

YARDS

100-Yard Dash — 9.3
Darel Newman, Fresno State, 1964
Steve Riddick, Norfolk State. 1973
Clancy Edwards. Cal Poly SLO, 1975

220-Yard Dash — 20.4
Clancy Edwards. Cal Poly SLO, 1974

440-Yard Dash — 45.9
Larance Jones, NE Missouri St., 1974

880-Yard Run — 1:48.3
Jay Fabian, Ashland, 1971

One-Mile Run — 4:02.5
Tom O'Hara, Loyola (Ill.), 1963

Three-Mile Run — 13:33.0
Garry Bentley, South Dakota State, 1974

Six-Mile Run — 28:28.6
Chuck Smead, Humboldt State, 1973

120-Yard High Hurdles — 13.2
Rod Milburn. Southern, 1973 (prelim)

440-Yard Hurdles — 50.8
Carl Stevenson, Southern (BR), 1974

440-Yard Relay — 39.4
Norfolk State (Bill Cuffee, Steve Riddick, Zach Rodger, Condie Pugh), 1972 (prelim)

Mile Relay — 3:07.5
Adelphi (Ray Lee, Keith Davis, Dennis Walker, Clyde McPherson), 1971

METERS

100-Meter Dash — 10.0
Steve Riddick, Norfolk St., 1972 (prelim)

200-Meter Dash — 20.6
Bill Cuffee, Norfolk State, 1972

400-Meter Dash — 45.8
Larance Jones, Northeast Missouri, 1972

800-Meter Run — 1:48.3
Eugene Weiss, Montclair State, 1972

1,500-Meter Run — 3:47.4
John Kerr, Ball State, 1968

5,000-Meter Run — 14:23.5
Gordon Minty, Eastern Michigan, 1972

10,000-Meter Run — 29:29.6
Gordon Minty, Eastern Michigan, 1972

110-Meter High Hurdles — 13.8
Mike Bettiga, Humboldt State, 1972

400-Meter Intermediate Hurdles — 51.2
Rod Jackson, Eastern Illinois, 1972

3,000-Meter Steeplechase — 8:51.1
Ed Haver, Calif. Davis, 1971

FIELD EVENTS

High Jump — 7-2 . .
Reynaldo Brown, Cal Poly SLO, 1973

Pole Vault — 16-9¼
Dave Hamer, Cal Poly SLO, 1974

Long Jump — 26-0
Sid Nickolas, Fresno State, 1964

Triple Jump — 53-9
John Craft, Eastern Illinois, 1969

Shot Put — 61-1
Doug Arendell, Western Illinois, 1973

Discus Throw — 183-0
Knute Hjeltnes, Western Maryland, 1973

Hammer Throw — 205-2
Frank Bredice, Southern Conn., 1972

Javelin Throw — 258-7
Anthony Hall. Norfolk State, 1973

Decathlon — 7269
Steve Gough, Seattle Pacific, 1970

TEAM SCORING

Northridge State	57	Catholic	20	Siena	10	East Stroudsburg	4
SE Louisiana	50	Mankato State	18	Puget Sound	10	Edinboro State	4
Cal Poly SLO	45	Mt. St. Mary's	18	Norfolk State	10	Salisbury State	3
Lincoln (Mo.)	41	California Davis	16	C.W. Post	8	Bakersfield State	2
California Irvine	37	Southern Conn.	15	North Dakota St.	8	Indiana Central	2
Cal Poly Pomona	33	Central Mo. St.	12	South Dakota St.	8	Ill. Chi. Cir.	2
Hayward State	31	Springfield	12	Cameron	8	North Dakota	2
Eastern Illinois	27	Wayne St.(Mich.)	12	Bloomsburg State	7	NW Missouri St.	1
Adelphi	26	West Georgia	12	Slippery Rock St.	6	Nebraska Omaha	1
Kentucky State	22	Western Illinois	12	SW Missouri State	6	Northern Iowa	1
Sacramento St.	21	San Francisco St.	10				

INDIVIDUAL RESULTS

100-Yard Dash
1. Clancy Edwards. Cal Poly SLO, 9.3
2. Ralph Smith, SE Louisiana, 9.4
3. Wayne Hardy, SE Louisiana, 9.5
4. Ray Clark, Hayward State, 9.5
5. Mellilo Abernathy, Kentucky St., 9.6
6. Jeff Polk, Salisbury State, 9.7

220-Yard Dash
1. Clancy Edwards, Cal Poly SLO, 21.09
2. Adrian Rogers, Sacramento St., 21.7
3. Wayne Hardy, SE Louisiana, 21.72
4. Ralph Smith, SE Louisiana, 21.81
5. Daniel Bartlett, C.W. Post, 21.86
6. Mike Harris, Cal Poly Pomona, 21.91

440-Yard Dash
1. Kevin Price, Adelphi, 46.99
2. Willie Lyles, Lincoln (Mo.), 47.02
3. Clarence Musgrove, Catholic, 47.53
4. Curtis Byrd, Cal Poly SLO, 47.54
5. Kerry Gold, Cal Poly SLO, 47.60
6. Donnie Thomas, Lincoln (Mo.), 47.95

880-Yard Run
1. Mark Robinson, Catholic, 1:52.24
2. Mark Martin, Mt. St. Mary's, 1:52.78
3. William Dabney, Adelphi, 1:52.78
4. Wayne Wise, Springfield, 1:52.92
5. Foster Dorsett, Mankato St., 1:53.53
6. Barney Hill, Nebraska Omaha, 1:53.56

120-Yard High Hurdles
1. Alfred Larry, Lincoln (Mo.), 13.7
2. Mike Harris, Cal Poly Pomona, 13.8
3. Robert Martin, SE Louisiana, 13.9
4. Harry Frierson, Cal Poly Pomona, 14.0
5. Kevin Wallace, C.W. Post, 14.1
6. Steve Pitt, Salisbury State, 14.5

440-Yard Intermediate Hurdles
1. Bill Cheadle, Calif. Irvine, 51.3
2. Randolph Williams, Kentucky St., 51.3
3. Larry Joyner, Cal Poly Pomona, 52.0
4. Don Larson, South Dakota St., 52.9
5. Kerry Streets, Adelphi, 52.9
6. Charles Taylor, Kentucky St., 53.4

High Jump
1. Dave Haber, Hayward State, 7-0¼
2. LeRoy Turner, Bloomsburg St., 6-10
2. Clarence Frazier, Northridge St., 6-10
4. Van Dorsey, Kentucky State, 6-9
5. James Roberts, Cal Poly SLO, 6-7
5. Dave Friday, Hayward State, 6-7
5. Bernard Rogers, Western Illinois, 6-7

Pole Vault
1. Mike Sabatino, Calif. Irvine, 16-4
2. Mark Kegan, Cal Poly Pomona, 16-0
3. Cevin Petersen, Mankato State, 15-6
4. Ken Haagen, Cal Poly SLO, 15-6
5. Robert Goto, Calif. Irvine, 15-6
6. Keith Schmidt, Northern Iowa, 15-0

Long Jump
1. Toni Ababio, Eastern Illinois, 24-5¾
2. Abraham Davis, Springfield, 23-10¾
3. Westley Brown, West Georgia, 23-7¾
4. Aaron Heard, Norfolk State, 23-3
5. Mike James, Cal Poly Pomona, 23-3
6. Donald Dykes, SE Louisiana, 23-0

One-Mile Run
1. Steve Scott, Calif. Irvine, 4:09.7
2. Phil Jensen, Lincoln (Mo.), 4:11.4
3. Ron Declue, SW Missouri St., 4:14.0
4. Mark Roche, Edinboro St., 4:14.45
5. Larry Kennedy, North Dakota, 4:14.59
6. John Wellerding, NW Missouri St., 4:15.2

Three-Mile Run
1. Joseph Rukanshagiza, Siena, 14:05.23
2. Ed Chaidez, Northridge St., 14:16.67
3. Pete Sweeney, Calif. Davis, 14:23.61
4. Bob Tillman, Calif. Irvine, 14:27.71
5. Michael Butynes, C.W. Post, 14:30.22
6. Rick Clear, Cent. Missouri St., 14:35.2

Six-Mile Run
1. Ed Chaidez, Northridge St., 29:33.2
2. Don Richardson, Wayne State, 29:37.4
3. John Sheehan, Calif. Davis, 29:41.0
4. Matt Yeo, Calif. Davis, 29:44.0
5. Roger Schwegel, No. Dakota St., 29:45.0
6. Kenneth Burke, Eastern Ill., 30:00.2

3,000-Meter Steeplechase
1. Charles Gray, Cent. Missouri St., 9:01.8
2. Gordon Cookshaw, Mankato St., 9:05.8
3. Rick Livesey, Eastern Illinois, 9:06.8
4. Peter Heesen, East Stroudsburg, 9:07.4
5. Rich Milan, Hayward State, 9:08.2
6. Ed Crumm, Central Missouri St., 9:16.0

Triple Jump
1. Toni Ababio, Eastern Illinois, 50-6¾
2. Allen Goodlow, Northridge St., 50-1
3. Richard Brookington, Norfolk St., 49-8
4. Westley Brown, West Georgia, 49-8
5. Andre Jackson, Bakersfield St., 49-0¼
6. Tommy Smith, SE Louisiana, 48-10¼

Shot Put
1. Steve Albright, Northridge St., 58-9¼
2. David Arciere, Adelphi, 56-4¾
3. Jan DeSoto, Sacramento St., 55-5¼
4. Arnette French, Lincoln (Mo.), 53-10¾
5. Gerald Allgood, Indiana Central, 53-3¾
6. Jim Post, C.W. Post, 53-2

Discus Throw
1. William Edwards, Western Illinois, 171-10
2. Rusty Price, SE Louisiana, 171-4
3. Steve Albright, Northridge St., 168-11
4. Joe Meyer, South Dakota State, 162-11
5. Paul Okerstrom, Mankato State, 161-7
6. Jan DeSoto, Sacramento State, 160-2

Hammer Throw
1. Greg Blankenship, Hayward State, 184-8
2. Wayne Durrigan, So. Conn. St., 182-10
3. George Sandas, So. Conn. St., 181-3
4. Don Dyer, Hayward State, 176-10
5. Bob Scanlan, Ill. Chi. Cir., 176-2
6. Jeff Castaldi, So. Conn. St., 175-10

Javelin Throw
1. Ken Johnson, Puget Sound, 245-7
2. Bob Parker, San Francisco St., 244-6
3. Jeff Burgess, North Dakota St., 235-9
4. Ray Maes, Wayne State (Mich.), 219-7
5. Barnard Kaulfeldt, San Fran. St., 215-3
6. Kevin Johnson, C.W. Post, 212-1

Decathlon
1. Barry Stebbins, Mt. St. Mary's, 7023
2. James Herron, Cameron, 6994
3. William Fletcher, Slippery Rock, 6869
4. Jerry Hougen, Cal Poly SLO, 6711
5. Joe Laboon, West Georgia, 6548
6. Thomas Sayre, Western Illinois, 6492

440-Yard Relay
1. SE Louisiana (Gregg Lawrence, Charles Stevenson, Wayne Hardy, Ralph Smith), 40.49
2. Northridge State (Gary Brown, Ned Fletcher, Harvey Clark, Vince Brown), 40.64
3. Sacramento State (Perez Williams, Johnny Roberts, Lepoleon Ingram, Adrian Rogers), 41.05
4. Cal Poly Pomona (Mike Lay, Mike Harris, Harry Frierson, David Yates), 41.06
5. Cal Poly SLO (Fraisure Sumpter, Russ Grimes, Kerry Gold, Clarence Edwards), 41.06
6. California Irvine (James Shirley, David Williams, Bill Cheadle, Russell Royston), 41.81

Mile Relay
1. Lincoln (James Cooper, Donnie Thomas, Willie Lyles, Robert Logan), 3:10.02
2. Cal Poly SLO (Mike Bartlett, Kerry Gold, Kevin McNamara, Curtis Byrd), 3:10.55
3. Kentucky St. (Charles Taylor, Mellilo Abernathy, Arthur Williams, Randolph Williams), 3:12.7
4. Catholic (Phil Homan, Joseph Fisher, Mark Robinson, Clarence Musgrove), 3:14.07
5. California Irvine (Terry Fink, James Shirley, Richard Grout, Bill Cheadle), 3:14.13
(–) San Francisco State (Synder, Pickney, Hatley, Adams), Disqualified

All-Time Individual Champions

100-Yard Dash
1963 Ed Roberts, No. Car. Central, 9-7
1964 Darel Newman, Fresno State, 9.3
1965 Darel Newman, Fresno State, 9.5
1966 Clyde Glosson, Trinity (Texas), 9.6
1967 Robert Rovere, East Tennessee, 9.2
1968 Cecil Turner, Cal Poly SLO, 10.3*
1969 Ruben Smith, Cal Poly SLO, 9.9
1970 Chuck Smith, Occidental, 9.4
1971 Dick Garrett, Kentucky State, 9.7
1972 Steve Riddick, Norfolk State, 10.1*
1973 Steve Riddick, Norfolk State, 9.3
1974 Steve Riddick, Norfolk State, 9.2w
1975 Clancy Edwards, Cal Poly SLO, 9.3
* Indicates 100 meters (109.36 yards)

220-Yard Dash
1963 Ed Roberts, No. Car. Central, 20.9
1964 Robert Hayes, Florida A&M, 20.5
1965 Ed Roberts, No. Car. Central, 20.6
1966 Ed Roberts, No. Car. Central, 20.7
1967 Robert Rovere, East Tennessee, 20.6
1968 Clyde Glosson, Trinity (Texas), 20.7*
1969 Bill Ritchie, Howard, 21.7
1970 Chuck Smith, Occidental, 20.7
1971 Larry Black, No. Car. Central, 20.9
1972 Bill Cuffee, Norfolk State, 20.6*
1973 Steve Riddick, Norfolk State, 20.6
1974 Clancy Edwards, Cal Poly SLO, 20.4
1975 Clancy Edwards, Cal Poly SLO, 21.09
* Indicates 200 meters (218.72 yards)

880-Yard Run
1963 Ralph Lee, Long Beach State, 1:50.8
1964 Joe LeBlanc, Lamar, 1:54.3
Kenneth Noel, Texas Southern
1965 Bill Scheue, Pepperdine, 1:51.8
1966 Rick Herrmann, San Diego St., 1:49.3
1967 Mike Eck, Fullerton State, 1:50.6
1968 Mike Eck, Fullerton State, 1:50.4*
1969 Mathyas Michael, Cal Poly SLO, 1:49.6
1970 Mathyas Michael, Cal Poly SLO, 1:49.9
1971 Ray Fabian, Ashland, 1:48.3
1972 Eugene Weiss, Montclair St., 1:48.3*
1973 James Couch, Cal Poly Pomona, 1:51.8
1974 Mark Robinson, Catholic, 1:48.7
1975 Mark Robinson, Catholic, 1:52.24
* Indicates 800 meters (874.89 yards)

One-Mile Run
1963 Tom O'Hara, Loyola (Ill.), 4:02.5
1964 Bill Crowley, Long Beach St., 4:11.5
1965 Ted Hack, San Diego State, 4:08.4
1966 Brian Kujawski, Loyola (Ill.), 4:10.6
1967 John Martinez, So. Colorado, 4:16.7
1968 John Kerr, Ball State, 3:47.4*
1969 DuWayne Ray, Chico State, 4:08.2
1970 Dennis Savage, Westmont, 4:07.0
1971 Wayne Seller, Eastern Mich., 4:06.2
1972 Garry Bentley, So. Dak. St., 3:50.0*
1973 Steve Foster, Ashland, 4:06.4
1974 Dennis Schultz, Northern Iowa, 4:03.7
1975 Steve Scott, Calif. Irvine, 4:09.7
* Indicates 1,500 meters (1,640.42 yards)

Three-Mile Run
1963 Jim Keefe, Central Conn., 14:13.0
1964 Jim Keefe, Central Conn., 14:14.9
1965 Gene Takle, Luther, 14:15.2
1966 John Peterson, No. Illinois, 14:10.4
1967 Bob Fitts, Cortland State, 14:24.7
1968 Grant Colehour, Eastern Ky., 14:29.0*
1969 Bill Scobey, Humboldt State, 14:00.4
1970 Ron Stonitsch, C. W. Post, 13:56.0
1971 Gordon Minty, Eastern Mich., 13:36.4
1972 Gordon Minty, Eastern Mich., 14:23.5*
1973 Garry Bentley, So. Dakota St., 13:50.5
1974 Garry Bentley, So. Dakota St., 13:33.0
1975 Joseph Rukanshagiza, Siena, 14:05.23
* Indicates 5,000 meters (3 mi., 188.06 yds.)

Six-Mile Run
1963 Ray Jackson, Maryland State, 29:59.4
1964 Jim Keefe, Central Conn., 29:19.6
1965 Gene Takle, Luther, 30:03.8
1966 Robert Fitts, Cortland State, 29:52.3
1967 Grant Colehour, Eastern Ky., 29:58.3
1968 Grant Colehour, Eastern Ky., 30:33.6*
1969 Arjan Gelling, North Dakota, 30:33.6*
1970 Ron Stonitsch, C. W. Post, 28:46.9
1971 Gordon Minty, Eastern Mich., 28:45.7
1972 Gordon Minty, Eastern Mich., 29:29.6*
1973 Chuck Smead, Humboldt St., 28:28.6
1974 Chuck Smead, Humboldt St., 29:14.7
1975 Ed Chaidez, Northridge St., 29:33.2
* Indicates 10,000 meters (6 mi., 376.12 yds.)

3,000-Meter Steeplechase
1963 Bill Keller, Oberlin, 9:46.5
1964 William Moore, Cent. Ohio St., 9:48.0
1965 George Lacey, Long Beach St., 10:04.8
1966 Dale Drennan, Texas Arlington, 9:10.7
1967 Dale Drennan, Texas Arlington, 9:39.8
1968 Gary Tuttle, Humboldt State, 9:10.4
1969 Gary Tuttle, Humboldt State, 8:54.9
1970 Byron Spradlin, Calif. Davis, 9:01.7
1971 Ed Haver, Calif. Davis, 8:51.1
1972 Ray White, Wabash, 9:04.6
1973 Wayne Saunders, Ill. Chi. Cir., 8:55.5
1974 Steve Sooter, Seattle Pacific, 8:56.0
1975 Charles Gray, Cent. Mo. St., 9:01.8

440-Yard Dash
1963 Ed Skinner, Maryland State, 47-1
1964 Constantine Alverson, Central Ohio State, 46.7
1965 Jim Kemp, Kentucky State, 46.1
1966 Jim Kemp, Kentucky State, 46.9
1967 Fred Banks, Northeast Missouri, 47.3
1968 Jay Elbel, Cal Santa Barbara, 46.7*
1969 Hugh Brown, Occidental, 47.6
1970 Clyde McPherson, Adelphi, 46.2
1971 Steve Gordon, Kentucky State, 46.8
1972 Larance Jones, NE Missouri, 45.8*
1973 Larance Jones, NE Missouri, 46.1
1974 Larance Jones, NE Missouri, 45.9
1975 Kevin Price, Adelphi, 46.99
* Indicates 400 meters (437.44 yards)

120-Yard High Hurdles
1963 Robert Cherry, Wittenberg, 14.1
1964 Sid Nickolas, Fresno State, 13.9
1965 Steve Clark, Valparaiso, 14.3
1966 Walt Clements, Long Beach St., 14.5
1967 Walt Clements, Long Beach, St., 14.1
1968 Victor Simmons, Nevada Reno, 14.0*
1969 Greg Magee, Coast Guard, 14.5
1970 Bill Tipon, Eastern Michigan, 13.9
1971 Rod Milburn, Southern, 13.5
1972 Mike Bettiga, Humboldt State, 13.8*
1973 Rod Milburn, Southern, 13.4
1974 Robert Martin, SE Louisiana, 13.5
1975 Alfred Larry, Lincoln (Mo.), 13.7
* Indicates 110 meters (120.30 yards)

440-Yard Hurdles
1963 Russ Rodgers, Maryland State, 51.9
1964 Andrew McCray, No. Car. Cent., 51.3
1965 Larry Godfrey, San Diego State, 51.6
1966 Larry Godfrey, San Diego State, 52.1
1967 Andrew Bell, American, 51.0
1968 Andrew Bell, American, 51.5*
1969 John Jones, Morgan State, 52.3
1970 Richard Weaver, PMC Colleges, 51.8
1972 Rod Jackson, Eastern Illinois, 51.2*
1971 Melvin Bassett, No. Car. Cent., 51.3
1973 Rodney Jackson, Eastern Illinois, 51.1
1974 Carl Stevenson, Southern (BR), 50.8
1975 Bill Cheadle, Calif. Irvine, 51.3
* Indicates 400 meters (437.44 yards)

High Jump
1963 Grant Krow, Albright, 6-3
1964 John Rambo, Long Beach St., 6-10¾
1965 Dick Jones, Cal Poly SLO, 6-8
1966 Otis Burrell, Nevada Reno, 6-8½
1967 Bob Mills, Long Beach State, 6-6
1968 Al Flores, Cleveland State, 6-8
1969 Jackie Causey, SW Louisiana, 6-10
1970 Jackie Causey, SW Louisiana, 6-10
1971 Reynaldo Brown, Cal Poly SLO, 7-1½
1972 Steve Buso, Oswego State, 6-9¾
1973 Reynaldo Brown, Cal Poly SLO, 7-2
1974 Clarence Frazier, Northridge St., 6-10
1975 Dave Haber, Hayward State, 7-0¼

Pole Vault
1963 Dale Mittag, Redlands, 15-5¼
1964 Sam Kirk, Redlands, 15-6¾
1965 Bill Latcone, Chico State, 14-6
1966 Peter Chen, American, 15-7½
1967 Mike Hanna, Indiana State, 15-6
1968 Peter Chen, American, 16-1
1969 Don Allbritton, NE Missouri, 15-8
1970 Larry Frank, So. Dakota State, 16-0
1971 Dan Steben, Occidental, 15-6½
1972 Dave Hamer, Cal Poly SLO, 16-8
1973 Paul DeLaitsch, St. Olaf, 16-0
1974 Dave Hamer, Cal Poly SLO, 16-9¼
1975 Mike Sabatino, Calif. Irvine, 16-4

Long Jump
1963 Charles Mays, Maryland State, 24-5¼
1964 Sid Nickolas, Fresno State, 26-0
1965 Norm Tate, No. Car. Central, 24-10
1966 Jerry Durfee, Cal Santa Barbara, 24-4
1967 Cecil Turner, Cal Poly SLO, 24-5
1968 Cecil Turner, Cal Poly SLO, 24-3½
1969 Don Robinson, Wayne St. (Mich.) 24-2½
1970 Joe Silva, Western Illinois, 25-8
1971 Tom Geredine, NE Missouri, 24-7¾
1972 Don Barfield, Calif. Riverside, 25-4¼
1973 David Boyd, Fisk, 24-3½
1974 Darrell Brown, Eastern Illinois, 25-7¼
1975 Toni Ababio, Eastern Illinois, 24-5¾

Triple Jump
1963 Norman Tate, No. Car. Central, 49-11
1964 Charles Craig, Fresno State, 51-9¼
1965 Norman Tate, No. Car. Cent., 51-7½
1966 Mike McInerney, Sacram'to St., 47-7½
1967 Jerry Wygant, Cal Santa Barb., 48-6¼
1968 Steve Gough, Seattle Pacific, 50-3
1969 John Craft, Eastern Illinois, 53-9
1970 Mohinder Gill, Cal Poly SLO, 51-4½
1971 Mohinder Gill, Cal Poly SLO, 51-10
1972 Tom Geredine, NE Missouri, 50-4½
1973 Anthony Terry, Calif. Davis, 51-6
1974 Anthony Terry, Calif. Davis, 52-7½
1975 Toni Ababio, Eastern Illinois, 50-6¾

Shot Put
1963 Al Santio, Maryland State, 54-0
1964 Lee Johnson, Redlands, 57-3
1965 Lee Johnson, Redlands, 57-4
1966 Houston Ridge, San Diego St., 60-10½
1967 Jim Hannefield, Long Bch. St., 58-5¾
1968 Clayton Larson, Hayward St., 58-4¼
1969 Terry Livermore, Portland St., 56-5¾
1970 Joe Wevurski, C. W. Post, 54-9
1971 Mike McCready, No. Iowa, 57-8¾
1972 Steve Lauriano, Cal Poly Pomona, 55-6
1973 Doug Arendell, Western Illinois, 61-1
1974 Richard Leavitt, Bowdoin, 55-4
1975 Steve Albright, Northridge St., 58-9¼

Discus Throw
1963 Al Santio, Maryland State, 173-4
1964 Robert Reuss, Ohio Wesleyan, 173-0
1965 Stan McDonald, Lincoln (Mo.), 167-10½
1966 Stan McDonald, Lincoln (Mo.), 177-7½
1967 Stan McDonald, Lincoln (Mo.) 178-11½
1968 C. B. Crouse, Case Western, 157-10
1969 Clint Brown, Occidental, 162-2
1970 Bill Lamberson, SW Missouri, 170-0
1971 Karl Bivans, Millersville, 171-4
1972 Sylvester Marshall, Northridge State, 173-9
1973 Knute Hjeltnes, West. Maryland, 183-0
1974 Brad Nave, Hayward State, 175-3
1975 William Edwards, Western Ill., 171-10

Hammer Throw
1963 Brian Murphy, Wisc. Milw., 109-0½
1964 Alex Schulten, Bowdoin, 189-5¾
1965 Wayne Pangburn, Bates, 185-10
1966 Wayne Pangburn, Bates, 187-5
1967 Ed O'Donahue, Boston State, 162-4
1968 August Zilincar, Monmouth (N.J.) 195-1
1969 Roger Best, Bowdoin, 183-11
1970 George Jerome, So. Conn., 175-11
1971 Frank Bredice, So. Conn., 186-10
1972 Frank Bredice, So. Conn., 205-2
1973 Harold Cramer, Springfield, 191-1
1974 Greg Blankenship, Hayward St., 183-11
1975 Greg Blankenship, Hayward St., 184-8

Javelin Throw
1963 Stuart Levitt, Haverford, 223-9
1964 Ben LaVille, Cal Poly SLO, 223-3¼
1965 Ben LaVille, Cal Poly SLO, 235-9
1966 Keith Brown, Central Mo., 222-5½
1967 Frank San Fillippo, Cal Poly Pomona, 221-5
1968 Darol Wintle, Weber State, 239-8
1969 Rolf Hoppe, Northridge State, 230-7
1970 Bill Kouvolo, Eastern Mich., 238-0
1971 Andy Weber, Hayward State, 235-2
1972 Jim Feeney, Fullerton State, 243-4
1973 Anthony Hall, Norfolk State, 258-7
1974 Bob Parker, San Francisco St., 242-11
1975 Ken Johnson, Puget Sound, 245-7

Decathlon
1970 Steve Gough, Seattle Pacific, 7269
1971 Bill Bakley, Westmont, 7067
1972 Don Allbritton, NE Missouri, 6999
1973 Paul Fink, Fullerton State, 6960
1974 Paul Fink, Fullerton State, 7067
1975 Barry Stebbins, Mt. St. Mary's, 7023

440-Yard Relay
1964 Fresno State (Marvin Bryant, Sam Workman, Sid Nickolas, Darel Newman), 40.5
1965 San Diego State (Wilbur Smith, John Gedney, Larry Godfrey, Bruce Hafer), 43.1
1966 San Diego St. (Rick Heckler, Wilbur Smith, Fred Featherstone, Robert Jones), 41.5
1967 Cal Poly SLO (Dave Scott, Lan Stenhouse, Ruben Smith, Cecil Turner), 40.8
1968 Cal Poly SLO (Cecil Turner, Leo DeWinter, Ruben Smith, Jim Edmondson), 40.4
1969 Cal Poly SLO (Manuel Murrell, Leo DeWinter, Ruben Smith, Jim Edmondson), 41.0
1970 No. Car. Central (Ken Thompson, James Stewart, Floyd Williams, Larry Black), 40.4
1971 Sacramento State (Ralph Ligons, Tom Allen, Quentin Pruitt, Clarence Jones), 40.5
1972 Norfolk State (Bill Cuffee, Steve Riddick, Zach Rodger, Condie Pugh), 39.8
1973 Norfolk State (Ralph Jackson, Steve Riddick, Robert Colbert, Bill Cuffee), 40.0
1974 Northridge State (Gary Brown, Vince Brown, Wayne Brownstein, Ned Fletcher), 40.2
1975 SE Louisiana (Gregg Lawrence, Charles Stevenson, Wayne Hardy, Ralph Smith), 40.49

Mile Relay
1964 Pepperdine (Ray Burleson, John Norton, Bill Scheue, Harold Howard), 3:15.1
1965 San Diego State (Larry Godfrey, John Gedney, Rick Hermann, Bruce Hafer), 3:13.6
1966 Kentucky State (Marshall Glover, Donald Sims, Vernell Turner, Jim Kemp), 3:10.7
1967 Southern Colo. (Clayton Call, Gene Morenz, John Martinez, Isaac Barnes), 3:15.0
1968 Calif. Santa Barbara (Bill Miller, Bob Miller, Dennis Chiniaeff, Jay Elbel), 3:12.0
1969 Morgan Sate (Ben Lewis, John Jones, Ed Madden, Greg Daughtry), 3:12.0
1970 Adelphi (Bill McPherson, Dennis Walker, Kit Pratt, Clyde McPherson), 3:08.0
1971 Adelphi (Ray Lee, Keith Davis, Dennis Walker, Clyde McPherson), 3:07.5
1972 Eastern Michigan (Ian Hall, Bill Cartwright, Garry Thomas, Stanley Vinson), 3:09.7
Adelphi (Richard Hardware, Ray Lee, William McPherson, Clyde McPherson), 3:09.7
1973 Lincoln (James Cooper, Steve Conner, Willie Lyles, Robert Logan), 3:12.8
1974 Norfolk State (Lawrence Davis, Ron Penny, Robert Colbert, William Neely), 3:09.6
1975 Lincoln (Mo.) (James Cooper, Donnie Thomas, Willie Lyles, Robert Logan), 3:10.02

THANK YOU

Slippery Rock State College would like to say "Thanks" to the people, organizations and firms who contributed toward the production of the meet numbers the contestants are wearing. We appreciate your support.

Renick Bros. Construction Co.
Snyder's Bus Co.
American Hardware
Ken's Boron Service Station
Dale Taggart, Jeweler
First National Bank
Mellon Bank
Camelot Restaurant
Allison's Islay's

DECATHLON

Monday 12:00	Tuesday 12:00
100-Meter Dash	110-Meter Hurdles
Long Jump	Discus
Shot Put	Pole Vault
High Jump	Javelin
400-Meter Dash	1500-Meter Run

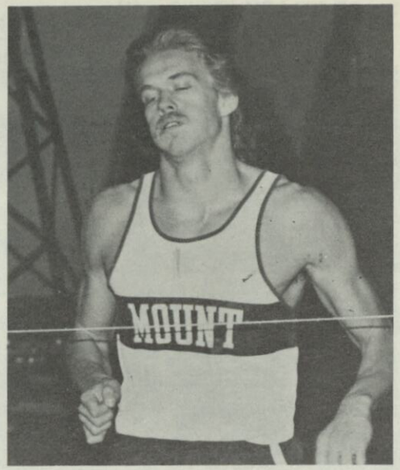

'75 Champ Barry Stebbins
Decathlon

Records:

WORLD -- 8454, Nikolai Avilov (USSR) 1972

AMERICAN -- 8417, Bill Toomey (So. Calif. Striders), 1969

COLLEGIATE -- 8089, C.K. Yang (UCLA) 1963

NCAA DIVISION II (MEET) -- 7269, Steve Gough (Seattle Pacific), 1970

1975 Finals:

1. Barry Stebbins, Mt. St. Mary's 7023
2. James Herron, Cameron, 6994
3. BILL FLECHER, SLIPPERY ROCK, 6869
4. Jerry Hougen, Cal Poly SLO, 6711
5. Joe Laboon, West Georgia, 6548
6. Thomas Sayre, Western Illinois 6492

LONG JUMP

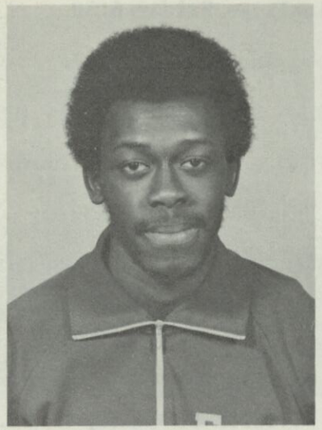

'75 Champ Toni Ababio
Long Jump

Finals -- Friday 3:00

Records:

WORLD -- 29-2 1/2, Bob Beamon (USA), 1968

AMERICAN -- 29-2 1/2, Bob Beamon (USA), 1968

COLLEGIATE -- 27-4 1/4, Randy Williams (Southern California), 1972

NCAA DIVISION II (MEET) -- 26-0, Sid Nickolas (Fresno State), 1964

1975 Finals:

1. Tony Ababio, East. Illinois, 24-5 3/4
2. Abraham Davis, Springfield, 23-10 3/4
3. Westley Brown, West Georgia, 23-7 3/4
4. Aaron Heard, Norfolk State, 23-3
5. Mike James, Cal Poly Pomona, 23-3
6. Donald Dykes, SE Louisiana, 23-0

HAMMER THROW

Finals -- Friday 3:30

Records:

WORLD -- 251-6, Aleksey Spiridonov (USSR), 1974

AMERICAN -- 235-11, Edward Burke (So. Calif. Striders), 1967

COLLEGIATE -- 231-3, Al Schoterman (Kent State), 1972

NCAA DIVISION II (MEET) -- 205-2, Frank Bredice (Southern Connecticut) 1972

1975 Finals:

1. Greg Blankenship, Hayward St., 184-8
2. Wayne Durrigan, So. Conn. St., 182-10
3. George Sandas, So. Conn. State, 181-3
4. Don Dyer, Hayward State, 176-10
5. Bob Scanlan, Ill. Chi. Circle, 176-2
6. Jeff Castaldi, So. Conn. St., 175-10

'75 Champ Greg Blankenship
Hammer Throw

SHOT PUT

'75 Champ Steve Albright
Shot Put

Finals -- Friday 4:00

Records:

WORLD -- 71-7, Al Feuerbach (USA), 1973

AMERICAN -- 71-7, Al Feuerbach (Pacific Coast Club), 1973

COLLEGIATE -- 71-5 1/2, Randy Matson (Texas A&M), 1967

NCAA DIVISION II (MEET) -- 61-6, Doug Arendell (West. Illinois), 1973

1975 Finals:

1. Steve Albright, Northridge, 58-9 1/4
2. David Arciere, Adelphi, 56-4 3/4
3. Jan DeSoto, Sacramento St., 55-5 1/4
4. Arnette French, Lincoln, 53-10 3/4
5. Gerald Allgood, Ind. Cent., 53-3 3/4
6. Jim Post, C.W. Post, 53-2

HIGH HURDLES

Finals -- Friday 6:30

Records (Metric):

WORLD -- 13.1, Rod Milburn (USA), 1973

AMERICAN -- 13.1, Rod Milburn (Southern University), 1973

COLLEGIATE -- 13.2, Earl McCullough (Southern Cal), 1967 & Rod Milburn (Southern University), 1972

NCAA DIVISION II (MEET) -- 13.8, Mike Bettiga (Humboldt State), 1972

1975 Finals (120 Yards):

1. Alfred Larry, Lincoln (Mo.), 13.7
2. Mike Harris, Cal Poly Pomona, 13.8
3. Robert Martin, SE Louisiana, 13.9
4. Harry Frierson, Cal Poly Pomona, 14.0
5. Kevin Wallace, C.W. Post, 14.1
6. Steve Pitt, Salisbury State, 14.5

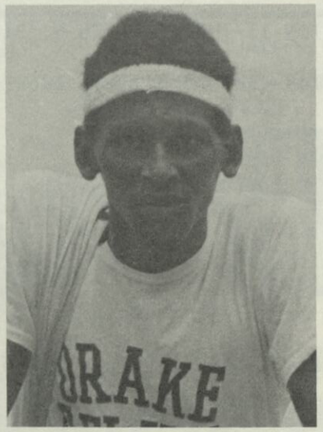

'75 Champ Alfred Larry
High Hurdles

100-METER DASH

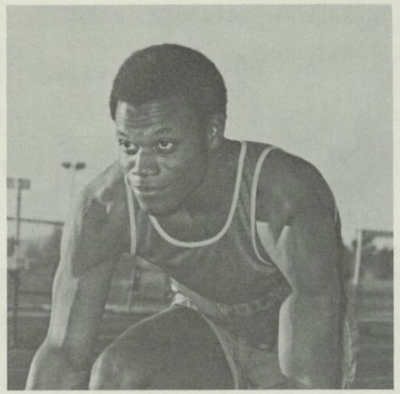

'75 Champ Clancy Edwards
100-Meter Dash

Finals -- Friday 6:45

Records (Metric):

WORLD -- 9.9, Jim Hines (USA), 1968 & 5 others

AMERICAN -- 9.9, Jim Hines (Texas Southern), 1968 & 5 others

COLLEGIATE -- 9.9, Ronnie Ray Smith (San Jose State), 1968 & Rey Robinson (Florida A&M), 1972

NCAA DIVISION II (MEET) -- 10.0, Steve Riddick (Norfolk State), 1972

1975 Finals (100 Yards):

1. Clancy Edwards, Cal Poly SLO, 9.3
2. Ralph Smith, SE Louisiana, 9.4
3. Wayne Hardy, SE Louisiana, 9.5
4. Ray Clark, Hayward State, 9.5
5. Mellilo Abernathy, Kentucky St., 9.6
6. Jeff Polk, Salisbury State, 9.7

10,000-METER RUN

Finals -- Friday 7:15

Records (Metric):

WORLD -- 27:30.8, David Bedford (Great Britain), 1973

AMERICAN -- 27:43.6, Steve Prefontaine (Oregon Track Club), 1974

COLLEGIATE -- 28:05.6, John Ngeno (Washington State), 1974

NCAA DIVISION II (MEET) -- 29:29.6, Gordon Minty (Eastern Michigan), 1972

1975 Finals (6 Miles):

1. Ed Chaidez, Northridge State, 29:33.2
2. Don Richardson, Wayne State, 29:37.4
3. John Sheehan, Calif. Davis, 29:41.0
4. Matt Yeo, California Davis, 29:44.0
5. Roger Schwegel, No. Dak. St., 29:45.0
6. Kenneth Burke, East. Illinois 30:00.2

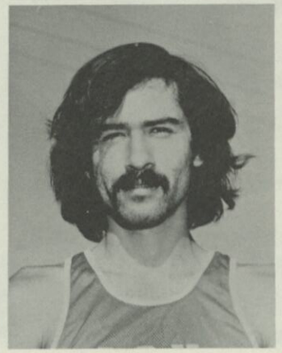

'75 Champ Ed Chaidez
10,000-Meter Run

JAVELIN

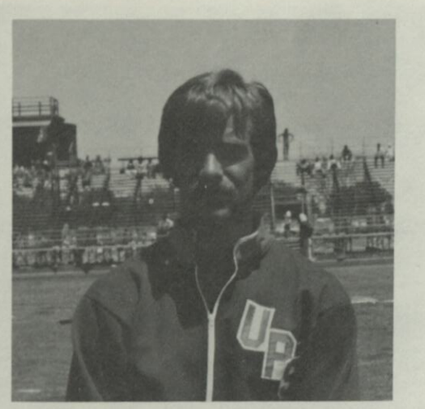

'75 Champ Ken Johnson
Javelin

Finals -- Saturday 11:30

Records:

WORLD -- 308-8, Klaus Wolfermann (West Germany), 1973

AMERICAN -- 300-0, Mark Murro (Arizona State), 1970

COLLEGIATE -- 300-0, Mark Murro (Arizona State), 1970

NCAA DIVISION II (MEET) -- 258-7, Tony Hall (Norfolk State), 1973

1975 Finals:

1. Ken Johnson, Puget Sound, 245-7
2. Bob Parker, San Francisco St., 244-6
3. Jeff Burgess, North Dakota St., 235-9
4. Ray Maes, Wayne State (Mich.), 219-7
5. Bernard Kaulfeldt, San. Fran., 215-3
6. Kevin Johnson, C.W. Post, 212-1

POLE VAULT

Finals -- Saturday 11:30

Records:

WORLD -- 18-6, Dave Roberts (USA), 1976

AMERICAN -- 18-6, Dave Roberts (Florida Track Club), 1976

COLLEGIATE -- 18-1, Earl Bell (Arkansas State), 1975 & Dan Ripley (San Jose State), 1975

NCAA DIVISION II (MEET) -- 16-9 1/4, Dave Hamer (Cal Poly SLO), 1974

1975 Finals:

1. Mike Sabatino, Calif. Irvine, 16-4
2. Mark Kegan, Cal Poly Pomona, 16-0
3. Cevin Petersen, Mankato State, 15-6
4. Ken Haagen, Cal Poly SLO, 15-6
5. Robert Goto, California Irvine, 15-6
6. Keith Schmidt, Northern Iowa, 15-0

'75 Champ Mike Sabatino
Pole Vault

HIGH JUMP

'75 Champ Dave Haber
High Jump

Finals -- Saturday 1:00

Records:

WORLD -- 7-6 3/4, Dwight Stones (USA), 1976

AMERICAN -- 7-6 3/4, Dwight Stones (Pacific Coast Club), 1976

COLLEGIATE -- 7-6 1/4, Pat Matzdorf (Wisconsin), 1971

NCAA DIVISION II (MEET) -- 7-2, Reynaldo Brown (Cal Poly SLO), 1973

1975 Finals:

1. Dave Haber, Hayward State, 7-0 1/4
2. Leroy Turner, Bloomsburg State, 6-10
3. Clarence Frazier, Northridge, 6-10
4. Van Dorsey, Kentucky State, 6-9
5. James Roberts, Cal Poly SLO, 6-7
5. Dave Friday, Hayward State, 6-7
5. Bernard Rogers, Western Illinois, 6-7

TRIPLE JUMP

Finals -- Saturday 1:00

Records:

WORLD -- 57-2 3/4, Victor Saneyev (USSR), 1972

AMERICAN -- 56-0, Dave Smith (Bay Area Striders), 1972

COLLEGIATE -- 55-9 1/4, Pertti Pousi (Brigham Young), 1968

NCAA DIVISION II (MEET) -- 53-9, John Craft (Eastern Illinois), 1969

1975 Finals:

1. Tony Ababio, East. Illinois, 50-6 3/4
2. Allen Goodlow, Northridge State, 50-1
3. Richard Brookington, Norfolk St, 49-8
4. Westley Brown, West Georgia, 49-8
5. Andre Jackson, Bakersfield St., 49-0
6. Tommy Smith, SE Louisiana, 48-10 1/4

'75 Champ Toni Ababio
Triple Jump

DISCUS THROW

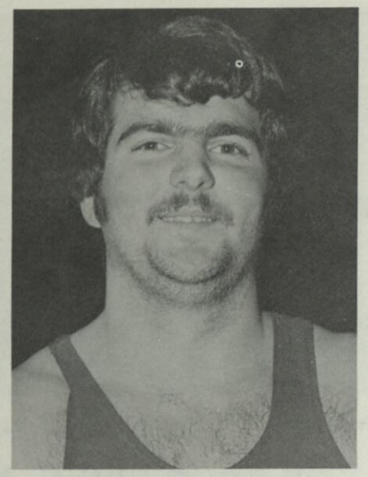

'75 Champ William Edwards
Discus Throw

Finals -- Saturday 1:10

Records:

WORLD -- 224-5, Jay Silvester (USA), 1968 & Rickard Bruch (Sweden), 1972

AMERICAN -- 224-5, Jay Silvester (U.S. Olympic Team), 1968

COLLEGIATE -- 213-9, Randy Matson (Texas A&M), 1967

NCAA DIVISION II (MEET) -- 183-0, Knut Hjeltnes (Western Maryland), 1973

1975 Finals:

1. William Edwards, West. Illin., 171-10
2. Rusty Price, SE Louisiana, 171-4
3. Steve Albright, Northridge St, 168-11
4. Joe Meyer, South Dakota State, 162-11
5. Paul Okerstrom, Mankato State, 161-7
6. Jan DeSoto, Sacramento State, 160-2

STEEPLECHASE

Finals -- Saturday 2:00

Records:

WORLD -- 8:14.0, Ben Jipcho (Kenya), 1973

AMERICAN -- 8:23.4, Doug Brown (Tennessee), 1974

COLLEGIATE -- 8:23.4, Doug Brown (Tennessee), 1974

NCAA DIVISION II (MEET) -- 8:51.1, Ed Haver (California Davis), 1971

1975 Finals:

1. Charles Gray, Cent. Missouri, 9:01.8
2. Gordon Cookshaw, Mankato St., 9:05.8
3. Rick Livesey, East. Illinois, 9:06.8
4. Pete Heesen, East Stroudsburg, 9:07.4
5. Rich Milan, Hayward State, 9:08.2
6. Ed Crumm, Cent. Missouri St., 9:16.0

'75 Champ Charles Gray
Steeplechase

400-METER RELAY

'75 Champs Southeast Louisiana
400-Meter Relay

Finals -- Saturday 2:15

Records (Metric):

WORLD -- 38.2, USA, 1968 & 1972

AMERICAN -- 38.2, U.S. Olympic Team, 1968 & 1972

COLLEGIATE -- no record

NCAA DIVISION II (MEET) -- no record

1975 Finals (440 Yards):

1. SE Louisiana (Gregg Lawrence, Charles Stevenson, Wayne Hardy & Ralph Smith), 40.49
2. Northridge (Gary Brown, Ned Fletcher, Harvey Clark & Vince Brown), 40.64
3. Sacramento State, 41.05
4. Cal Poly Pomona, 41.06
5. Cal Poly SLO, 41.06
6. California Irvine, 41.81

1500-METER RUN

Finals -- Saturday 2:25

Records (Metric):

WORLD -- 3:32.3, Filbert Bayi (Tanzania), 1974

AMERICAN -- 3:33.1, Jim Ryun (Kansas), 1967

COLLEGIATE -- 3:33.1, Jim Ryun (Kansas), 1967

NCAA DIVISION II (MEET) -- 3:47.4, John Kerr (Ball State), 1968

1975 Finals (Mile):

1. Steve Scott, Calif. Irvine, 4:09.7
2. Phil Jensen, Lincoln (Mo.), 4:11.4
3. Ron Declue, SW Missouri St., 4:14.0
4. Mark Roche, Edinboro State, 4:14.45
5. Larry Kennedy, North Dakota, 4:14.59
6. John Wellerding, NW Missouri, 4:15.2

'75 Champ Steve Scott
1500-Meter Run

400-METER HURDLES

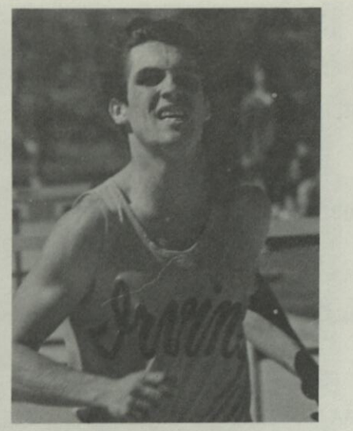

'75 Champ Bill Cheadle
400-Meter Hurdles

Finals -- Saturday 2:45

Records (Metric):

WORLD -- 47.8, John Akii-Bua (Uganda), 1972

AMERICAN -- 48.4, Ralph Mann (So. Calif. Striders), 1972

COLLEGIATE -- 48.8, Ralph Mann (Brigham Young), 1970

NCAA DIVISION II (MEET) -- 50.8 Carl Stevenson (Southern U.), 1974

1975 Finals (440 Yards):

1. Bill Cheadle, California Irvine, 51.3
2. Randolph Williams, Kentucky St., 51.3
3. Larry Joyner, Cal Poly Pomona, 52.0
4. Don Larson, South Dakota State, 52.9
5. Kerry Streets, Adelphi, 52.9
6. Charles Taylor, Kentucky State, 53.4

400-METER DASH

Finals -- Saturday 2:55

Records (Metric):

WORLD -- 43.8, Lee Evans (USA), 1968

AMERICAN -- 43.8, Lee Evans (San Jose State), 1968

COLLEGIATE -- 43.8, Lee Evans (San Jose State), 1968

NCAA DIVISION II (MEET) -- 45.8 Larance Jones (NE Missouri), 1972

1975 Finals (440 Yards):

1. Kevin Price, Adelphi, 46.99
2. Willie Lyles, Lincoln (Mo.), 47.02
3. Clarence Musgrove, Catholic, 47.53
4. Curtis Byrd, Cal Poly SLO, 47.54
5. Kerry Gold, Cal Poly SLO, 47.60
6. Donnie Thomas, Lincoln (Mo.), 47.95

'75 Champ Kevin Price
400-Meter Dash

800-METER RUN

'75 Champ Mark Robinson
800-Meter Run

Finals -- Saturday 3:05

Records (Metric):

WORLD -- 1:43.7, Marcello Fiasconaro (Italy), 1973

AMERICAN -- 1:43.9, Rick Wohlhuter (Chicago Track Club), 1974 twice

COLLEGIATE -- 1:44.3, Dave Wottle (Bowling Green), 1972

NCAA DIVISION II (MEET) -- 1:48.3, Eugene Weiss (Montclair St.), 1972

1975 Finals (880 Yards):

1. Mark Robinson, Catholic, 1:52.24
2. Mark Martin, Mt. St. Mary's, 1:52.78
3. William Dabney, Adelphi, 1:52.78
4. Wayne Wise, Springfield, 1:52.92
5. Foster Dorsett, Mankato St., 1:53.53
6. Barney Hill, Nebraska Omaha, 1:53.56

200-METER DASH

Finals -- Saturday 3:15

Records (Metric):

WORLD -- 19.8, Tommie Smith (USA), 1968 & Don Quarrie (Jamaica), 1971

AMERICAN -- 19.8, Tommie Smith (SCVYV), 1968

COLLEGIATE -- 20.0, Tommie Smith (San Jose State), 1966 & Larry Black (North Carolina Central), 1972

NCAA DIVISION II (MEET) -- 20.5, Bob Hayes, Florida (A&M), 1964

1975 Finals (220 Yards):

1. Clancy Edwards, Cal Poly SLO, 21.09
2. Adrian Rogers, Sacramento St., 21.7
3. Wayne Hardy, SE Louisiana, 21.72
4. Ralph Smith, SE Louisiana, 21.81
5. Daniel Bartless, C.W. Post, 21.86
6. Mike Harris, Cal Poly Pomona, 21.91

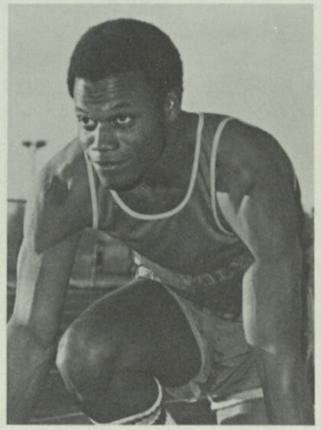

'75 Champ Clancy Edwards
200-Meter Dash

5000-METER RUN

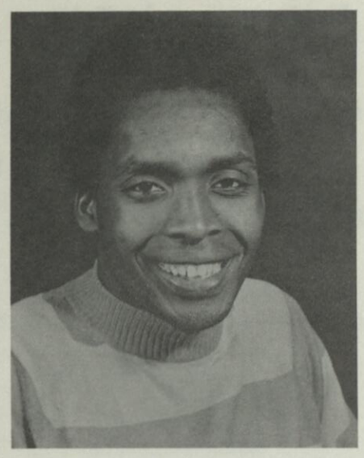

'75 Champ Joseph Rukanshagiza
5000-Meter Run

Finals -- Saturday 3:25

Records (Metric):

WORLD -- 13:13.0, Emiel Puttemans (Belgium), 1972

AMERICAN -- 13:22.4, Steve Prefontaine (Oregon), 1973

COLLEGIATE -- 13:22.8, Steve Prefontaine (Oregon), 1972

NCAA DIVISION II (MEET) -- 14:23.5, Gordon Minty (East. Michigan), 1972

1975 Finals (3 Miles):

1. Joseph Rukanshagiza, Siena, 14:05.23
2. Ed Chaidez, Northridge St., 14:16.67
3. Pete Sweeney, Calif. Davis, 14:23.61
4. Bob Tillman, Calif. Davis, 14:27.71
5. Michael Butynes, C.W. Post, 14:30.22
6. Rick Clear, Cent. Missouri, 14:35.20

1600-METER RELAY

Finals -- Saturday 3:50

Records (Metric):

WORLD -- 2:56.1, USA, 1968

AMERICAN -- 2:56.1, U.S. Olympic Team, 1968

COLLEGIATE -- no record

NCAA DIVISION II (MEET) -- no record

1975 Finals (Mile):

1. Lincoln (James Cooper, Donnie Thomas, Willie Lyles & Robert Logan), 3:10.02
2. Cal Poly SLO (Mike Bartlett, Kerry Gold, Kevin McNamara & Curtis Byrd), 3:10.55
3. Kentucky State, 3:12.7
4. Catholic, 3:14.07
5. California Irvine, 3:14.13

(-) San Francisco State, disqualified

'75 Champs Lincoln (Mo.)
1600-Meter Relay

CONVERTING FEET TO METERS

FEET	METERS	FEET	METERS
1	.3048	31	9.4488
2	.6096	32	9.7536
3	.9144	33	10.0584
4	1.2192	34	10.3632
5	1.524	35	10.668
6	1.8288	36	10.9728
7	2.1336	37	11.2776
8	2.4384	38	11.5824
9	2.7432	39	11.8872
10	3.048	40	12.192
11	3.3528	41	12.4968
12	3.6576	42	12.8016
13	3.9624	43	13.1064
14	4.2672	44	13.4112
15	4.572	45	13.716
16	4.8768	46	14.0208
17	5.1816	47	14.3256
18	5.4864	48	14.6304
19	5.7912	49	14.9352
20	6.096	50	15.24
21	6.4008	51	15.5448
22	6.7056	52	15.8496
23	7.0104	53	16.1544
24	7.3152	54	16.4592
25	7.62	55	16.764
26	7.9248	56	17.0688
27	8.2296	57	17.3736
28	8.5344	58	17.6784
29	8.8392	59	17.9832
30	9.144	60	18.288

CONVERTING INCHES TO METERS

IN.	METERS	IN.	METERS
1	.0254	3/4	.01905
2	.0508	1/8	.003175
3	.0762	3/8	.009525
4	.1016	5/8	.015875
5	.127	7/8	.022225
6	.1524	1/16	.0015875
7	.1778	3/16	.0047625
8	.2032	5/16	.0079375
9	.2286	7/16	.0111125
10	.254	9/16	.0142875
11	.2794	11/16	.0174625
1/4	.00635	13/16	.0206375
1/2	.0127	15/16	.0238125

EVENT DIFFERENTIALS

100 Yards -- 100 Meters (109 Yards, 1'11"): add 0.85 to yard time or subtract from meter time.

120 Yards -- 110 Meters (120 Yards, 10'7"): no change--time the same.

200 Meters (218 Yards, 2'2") -- 220 Yards: add 0.1 to meter time or subtract from yard time.

400 Meters (437 Yards, 1'4") -- 440 Yards: add 0.3 to meter time or subtract from yard time. For 400-Meter Relay, add 0.2 to meter time or subtract from yard time.

800 Meters (874 Yards, 2'8") -- 880 Yards: add 0.7 to meter time or subtract from yard time.

1500 Meters (1640 Yards, 1'3") -- 1 Mile: add 19.0 seconds to meter time or subtract from mile time. For Mile Relay (1600 Meters), add 1.1 meter time or subtract from mile.

3 Miles -- 5000 Meters (3 Miles, 188 Yards, 2.4"): add 30.0 seconds to 3 miles or subtract from 5000 Meters.

6 Miles -- 10000 Meters (6 Miles, 376 Yards, 4.8"): add 62.0 seconds to 6 miles or subtract from 10,000 Meters.

SCORECARD

SCORING – INDIVIDUAL EVENTS: First–10; Second–8; Third–6; Fourth–4; Fifth–2; Sixth–1.

RELAYS: First–10; Second–8; Third–6; Fourth–4; Fifth–2; Sixth–1.

SCHOOLS		FRIDAY FINALS						SATURDAY FINALS															POINT TOTAL
	1. Decathlon	2. Long Jump	3. Hammer Throw	4. Shot Put	5. 110-Meter High Hurdles	6. 100-Meter Dash	7. 10,000-Meter Run	8. Javelin	9. Pole Vault	10. High Jump	11. Triple Jump	12. Discus Throw	13. 3,000-Meter Steeplechase	14. 400-Meter Relay	15. 1,500-Meter Run	16. 400-Meter IM Hurdles	17. 400-Meter Dash	18. 800-Meter Run	19. 200-Meter Dash	20. 5,000-Meter Run	21. 1,600-Meter Relay		